



CITY OF DONNELLY
P.O. Box 725
169 Halferty Street
Donnelly, ID 83615
Telephone (208) 325-8859

AGENDA CITY COUNCIL MEETING

Monday, April 17, 2023, at 5:30 PM
Donnelly Community Center

CALL TO ORDER

ROLL CALL

PLEDGE OF ALLEGIENCE

5:30 pm WORKSHOP

Valley County Commissioners-Impact Area

CONSENT AGENDA: *(one motion needed for the Consent Agenda)*

City Council Minutes – March 13th, 2023

Vouchers – March 9th thru April 12th, 2023

Treasurer Report – March 2023

Payroll Summary – March 23rd, April 5th, and 6th, 2023

PUBLIC COMMENT:

The public may wish to bring forward and discuss any subject whether on the agenda or not. Please limit comments to three (3) minutes. **The City Council will not take any action or make any comments.** To request Council action during the Business portion, contact the City Clerk at least one week in advance of a meeting.

DISCUSSION ITEM:

Stibnite Advisory Council – John Sommerwerck

BUSINESS AGENDA (Action Items)

AB 23-12 Budget Public Hearing – August 21, 2023

AB 23-13 Comprehensive Plan – Bid Award

AB 23-14 General Fund Transfer to LGIP Account

AB 23-15 23-04DR Trading Post

STAFF REPORTS:

ADJOURNMENT:

Any person needing special accommodation to participate in the above noticed meeting should contact the City Clerk's Office at, 208-325-8859, at least 24 hours in advance of the meeting date.

Donnelly Impact Area

See attached map.

Current: Donnelly Impact area is governed by Valley County Ordinances and the 2002 Donnelly Comprehensive Plan. The most recent Donnelly Comprehensive Plan (2014) was not adopted by the Board of County Commissioner. County staff administer the ordinances.

Change: Change to apply Valley County Comprehensive Plan and Valley County Ordinances.

Boundary Changes:

1. Northern boundary of Wallace Lane.
2. Western boundary at the waterline of Lake Cascade.
3. Southern line at Barker Lane, east of State Highway 55.
4. Eastern line should be modified to remove the large agricultural (pasture) area:
 - From Barker Lane, north along State Highway 55;
 - north along section line between Sections 14 and 15, T.16N, R.3E;
 - north along section line between Sections 10 and 11, T.16N, R.3E, to Wallace Lane
5. Change to apply Valley County Comprehensive Plan and Valley County ordinances.

Donnelly Impact Area

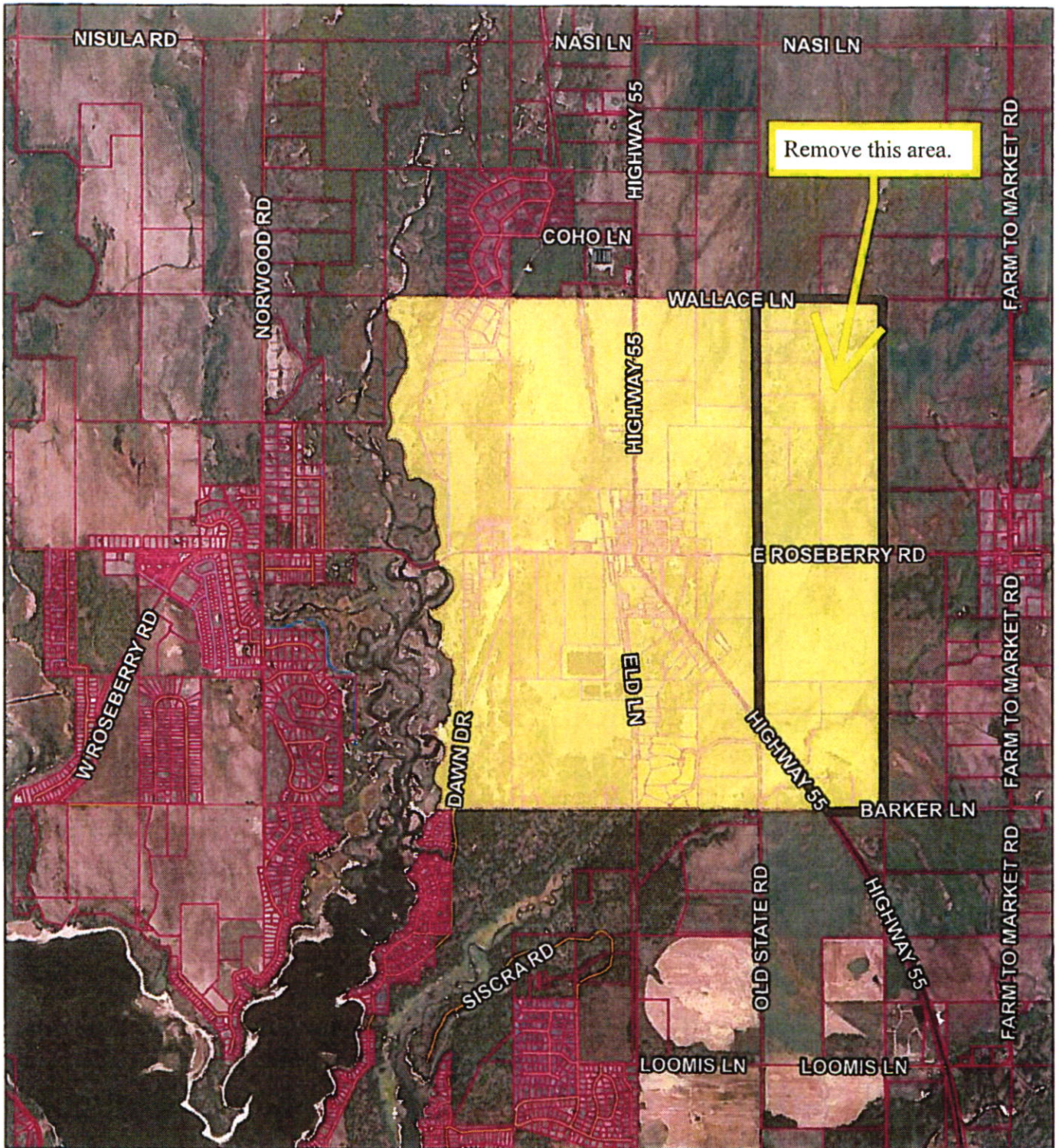

November 30, 2022

- | | | | |
|---------------------|-----------------------|--|-----------------------------------|
| | Override 1 | | BIG SMOKY NO. 1 SUBDIVISION |
| | Override 1 | | BIG SMOKY NO. 2 SUBDIVISION |
| | City Impact Areas | | BOULDER CREEK MEADOWS SUBDIVISION |
| | Parcel Boundaries | | COHO ESTATES |
| Subdivisions | | | CRANE SHORES SUBDIVISION |
| | ALEXANDRA SUBDIVISION | | DONNELLY, TOWNSITE OF |
| | ASHLEY SUBDIVISION | | DREWSTER SUBDIVISION NO. 1 |

1:50,206

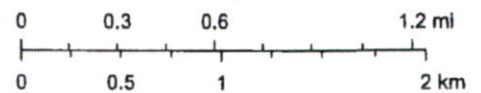

Earthstar Geographics